

Western Area Planning Committee

23 November 2016



6a) 16/07361/FUL - Bitham Brook County Primary School, Arundell Close, Westbury, Wiltshire, BA13 3UA

Existing primary school extended in a 2 phase development, additional informal and formal hard play area added

Recommendation Approval



Site Location Plan



Aerial Photography



Site Location Plan

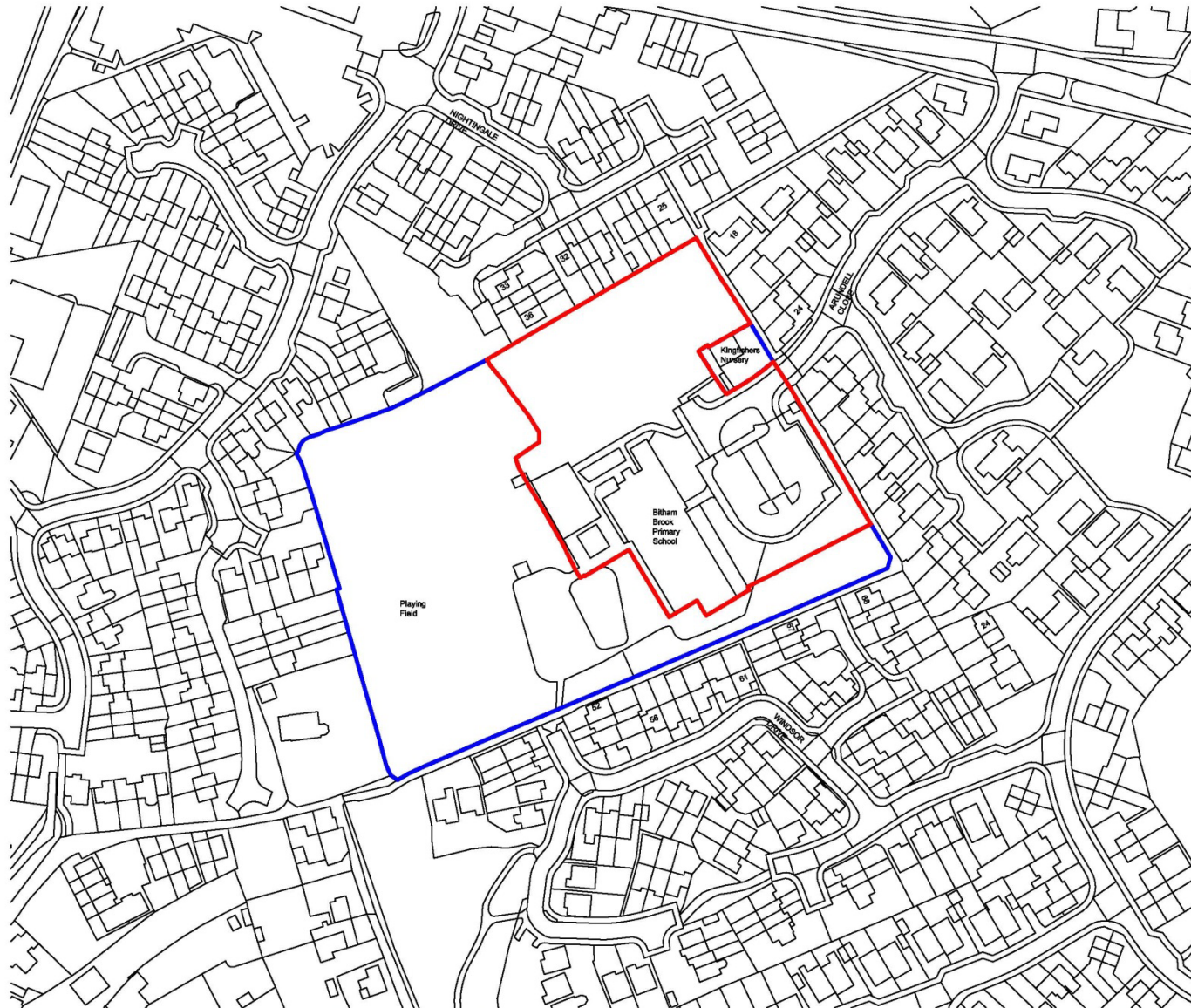

Application site - 9,497m²



| | | |
|-------------------|-------------|----|
| 16/07/16 Planning | LH | RS |
| REV DATE | DESCRIPTION | BY |

**PLANNING
ISSUE**

darntonB₃
ARCHITECTURE

CARDIFF
8 Callaghan Square, Cardiff, CF10 9ET.
T: 029 2024 2699 www.darntonb3.com

| | | |
|--|--------------------|----------------------|
| CLIENT Wiltshire Council | | |
| PROJECT Bitham Brook Primary | | |
| DRAWING Red Line Plan | | |
| SCALE B/A4 1:1250 | DRAWN LH | CHECKED RS |
| CREATION DATE 14/03/16 | REVISION | |
| DARNTONB3 DRAWING NO. 17003 - DB3 - XX - XX - DR - A - 90 01 | | |
| PROJECT NO COMPANY - ZONE - LEVEL - TYPE - ROLE - NUMBER | | |
| <small>COPYRIGHT: ALL RIGHTS RESERVED. THIS DRAWING IS TO BE READ IN CONJUNCTION WITH ALL OTHER RELEVANT DRAWINGS PREPARED BY DARNTONB3 AND IS A CONTRACTIVE DOCUMENT. DO NOT SCALE FROM THIS DRAWING, REFER TO THE RELEVANT DIMENSIONS. THIS DRAWING MUST NOT BE USED FOR CONSTRUCTION OR AS AN OBSCURE CONTRIBUTION. REPORT ANY DISCREPANCIES TO THE ARCHITECT OR REPRESENTATIVE THEREOF. DO NOT SCALE FROM THIS DRAWING. DIMENSIONS ARE APPROVED TO BS-4803 BY OUR INTERNATIONAL - CERTIFIED NUMBERED SYSTEM.</small> | | |

Existing Site Plan



1:250
 No. Date: Description No. Ck

PLANNING
darnton
 ARCHITECTS

CARDIFF
 10 Colleton Square, Cardiff, CF11 0BB
 Tel: 0303 3234 3344 www.darnton.co.uk

| | |
|---------|--------------------------|
| DATE | 01/08/2018 |
| PROJECT | St Mary's Primary School |
| CLIENT | St Mary's Primary School |
| TYPE | Existing Site Plan |
| SCALE | 1:250 |
| DATE | 01/08/2018 |
| BY | DA |
| CHECKED | DA |
| DATE | 01/08/2018 |
| BY | DA |
| CHECKED | DA |
| DATE | 01/08/2018 |
| BY | DA |
| CHECKED | DA |

Phase 1 Site Plan



Scale: 1:250
 Date: 13/10/20
 Drawn: [Name]
 Checked: [Name]

PLANNING
darntonB
 ARCHITECTS

CARDIFF
 10 Colleton Square, Cardiff, CF11 0BB
 Tel: 0303 3234 3348 www.darntonb.com

| | |
|-----------|-------------------------|
| Client: | Wishford Council |
| Project: | Wishford Primary School |
| Location: | Wishford Primary School |
| Phase: | Phase 1 Site Plan |
| Scale: | 1:250 |
| Drawn: | [Name] |
| Checked: | [Name] |
| Date: | 13/10/20 |
| Sheet: | 1 of 1 |

- LONDON
- LEEDS
- CARDIFF
- NEWCASTLE
- BRISTOL
- GLASGOW
- ABERPRITHVI
- NEWTON
- BANGOR
- MANCHESTER
- LONDON/BRISTOL

Phase 2 Site Plan



- LONDON
- LEEDS
- CARDIFF
- NEWCASTLE
- BRISTOL
- GLASGOW
- ABERYSTWYTH
- NEWTON
- BIRMINGHAM
- MANCHESTER
- LONDON

| Rev. | Date | Description | By | CHK |
|------|----------|--------------|----|-----|
| 1 | 15/10/18 | Final Design | JM | JK |
| 2 | 16/10/18 | Final Design | JM | JK |
| 3 | 17/10/18 | Final Design | JM | JK |
| 4 | 18/10/18 | Final Design | JM | JK |

PLANNING

darnton
ARCHITECTURE

CARDIFF
10, 11, 12, 13, 14, 15, 16, 17, 18, 19, 20, 21, 22, 23, 24, 25, 26, 27, 28, 29, 30, 31, 32, 33, 34, 35, 36, 37, 38, 39, 40, 41, 42, 43, 44, 45, 46, 47, 48, 49, 50, 51, 52, 53, 54, 55, 56, 57, 58, 59, 60, 61, 62, 63, 64, 65, 66, 67, 68, 69, 70, 71, 72, 73, 74, 75, 76, 77, 78, 79, 80, 81, 82, 83, 84, 85, 86, 87, 88, 89, 90, 91, 92, 93, 94, 95, 96, 97, 98, 99, 100

| NO. | DATE | BY | CHK | APP | REV |
|-----|----------|----|-----|-----|-----|
| 1 | 15/10/18 | JM | JK | | A |
| 2 | 16/10/18 | JM | JK | | B |
| 3 | 17/10/18 | JM | JK | | C |
| 4 | 18/10/18 | JM | JK | | D |

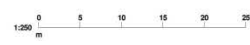

Elevations All Phases



Full Existing East Elevation
1:200



Full Phase 1 East Elevation
1:200



Full Phase 2 East Elevation
1:200



Full Existing West Elevation
1:200



Full Phase 1 West Elevation
1:200



Full Phase 2 West Elevation
1:200



| No. | Date | Description | By | CHK |
|-----|------|-------------|----|-----|
| 1 | | | | |
| 2 | | | | |

PLANNING
darnton
 ARCHITECTS

CARDIFF
 15 Gwyneth Street, Cardiff, CF10 9BT
 Tel: 0300 3234 2888 www.darnton.co.uk

CLIENT: Estrem Council
 PROJECT: Estrem Brook Primary School
 DRAWING: Elevations - All Phases

| NO. | DATE | ISSUE | BY | CHK |
|-----|----------|-------|-----|-----|
| 001 | 03/10/16 | ISSUE | LJH | PC |

UNLESS OTHERWISE SPECIFIED:
 1. FINISHES: EXTERIOR - BRICK, INTERIOR - PLASTER
 2. GLAZING: ALL WINDOWS AND GLAZED DOORS TO BE SUPPLIED AND INSTALLED BY THE CONTRACTOR
 3. ALL WORK TO BE IN ACCORDANCE WITH THE BUILDING REGULATIONS
 4. THE CONTRACTOR SHALL BE RESPONSIBLE FOR OBTAINING ALL NECESSARY PERMITS AND APPROVALS
 5. THE CONTRACTOR SHALL BE RESPONSIBLE FOR OBTAINING ALL NECESSARY CONSENTS AND APPROVALS
 6. THE CONTRACTOR SHALL BE RESPONSIBLE FOR OBTAINING ALL NECESSARY CONSENTS AND APPROVALS

- LONDON
- LEEDS
- CARDIFF
- NEWCASTLE
- BRISTOL
- GLASGOW
- ABERYSTWYTH
- NEWTON
- BANGOR
- MANCHESTER
- LONDON

Existing Elevations



Existing East Elevation
1:100



Existing West Elevation
1:100

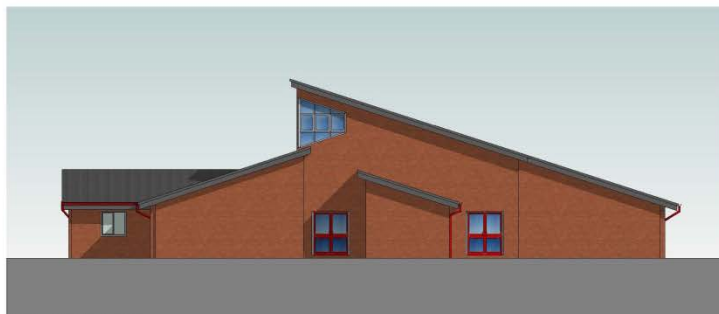

Existing North Elevation
1:100



Existing South Elevation
1:100

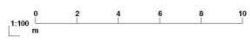

- LONDON
- LEEDS
- CARDIFF
- NEWCASTLE
- BRISTOL
- GLASGOW
- ABERYSTWYTH
- NEWTON
- BANGOR
- MANCHESTER
- LONDON

| | | | | |
|------|------|-------------|----|-----|
| Rev. | Date | Description | By | CHK |
| | | | | |

PLANNING

darnton
ARCHITECTS

CARDIFF
10 Colwyn Street, Cardiff, CF11 9BT
Tel: 0300 2024 2088 www.darnton.co.uk

CLIENT
Wales Council
SITE
Eden Brook Primary School
TITLE
Existing Elevations

| | | |
|--------------|-------------|---------------|
| SCALE | DATE | STATUS |
| 1:100 | | |
| DATE | DATE | DATE |
| 03/05/16 | | |

UNLESS OTHERWISE SPECIFIED:
 1. DRAWINGS TO BE PRINTED ON A4 PAPER.
 2. DRAWINGS TO BE PRINTED ON ONE SIDE OF THE PAPER.
 3. DRAWINGS TO BE PRINTED AT THE SCALE INDICATED.
 4. DRAWINGS TO BE PRINTED IN BLACK AND WHITE.
 5. DRAWINGS TO BE PRINTED ON A4 PAPER UNLESS OTHERWISE SPECIFIED.
 6. DRAWINGS TO BE PRINTED ON A4 PAPER UNLESS OTHERWISE SPECIFIED.

Elevations Phase 2



Phase 2 East Elevation
1:100



Phase 2 West Elevation
1:100



Phase 2 North Elevation
1:100

| Keycode | Material Type |
|---------|--|
| D1 | Brickwork to match existing school |
| D2 | Panel cladding to match existing |
| D3 | Polycarbonate cladding |
| D4 | Polycarbonate cladding, window sills and window frames |
| D5 | Cladding to match existing |
| D6 | Timber cladding |

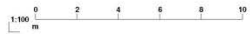

| No. | Date | Description | By | CHK |
|-----|------------|-------------------------|----|-----|
| 1 | 12/01/2023 | Initial design and plan | JD | TD |
| 2 | 12/01/2023 | Final design | JD | TD |

PLANNING
darnton
 ARCHITECTS

CARDIFF
 15 Gwynfor Street, Cardiff, CF10 9BT
 Tel: 0300 3234 2888 www.darnton.co.uk

DATE: 12/01/2023
 DRAWN BY: JD
 CHECKED BY: TD
 PROJECT: Estem Brook Primary School
 DRAWING: Phase 2 Elevations

| NO. | DATE | BY | CHKD |
|-----|------------|----|------|
| 1 | 12/01/2023 | JD | TD |

UNITS: METRIC
 1:100 - 0 2 4 6 8 10 M
 1:100 - 0 2 4 6 8 10 FT
 © 2023 Darnton Architects
 ALL RIGHTS RESERVED
 NO PART OF THIS DOCUMENT IS TO BE REPRODUCED OR TRANSMITTED IN ANY FORM OR BY ANY MEANS, ELECTRONIC OR MECHANICAL, WITHOUT PERMISSION IN WRITING FROM DARNTON ARCHITECTS

LONDON
LEEDS
CARDIFF
NEWCASTLE
BRISTOL
GLASGOW
ABERMUTHA
NEWTON
BANGOR
MANCHESTER
LONDON

Floor Plans and Section Phase 1

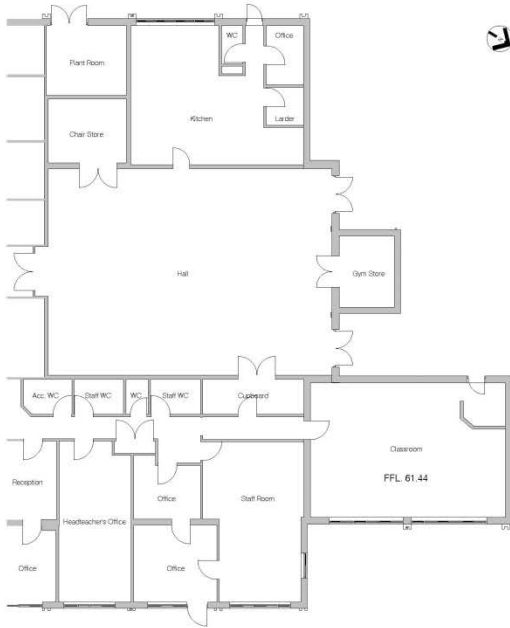

Existing - Ground Floor Plan
1:100

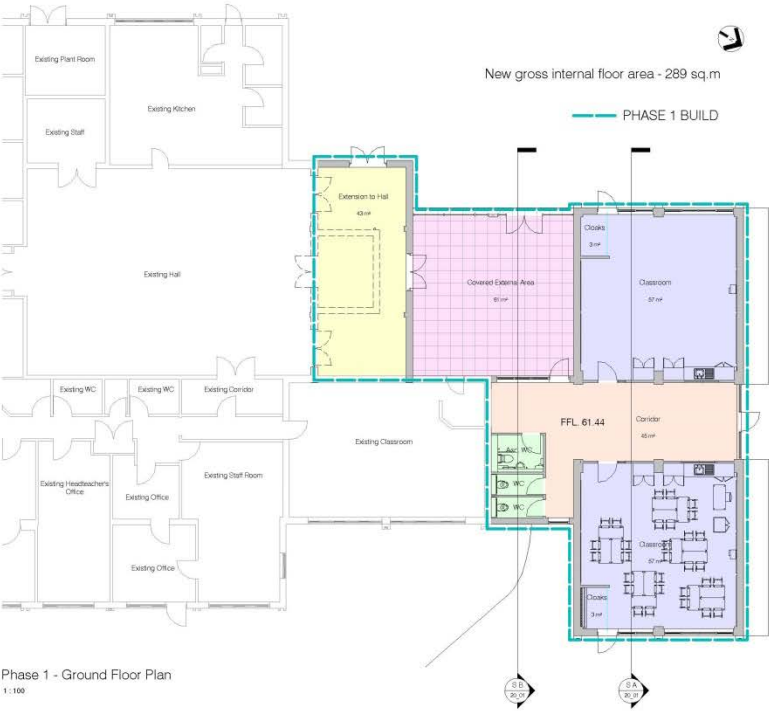
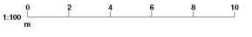

Phase 1 - Ground Floor Plan
1:100

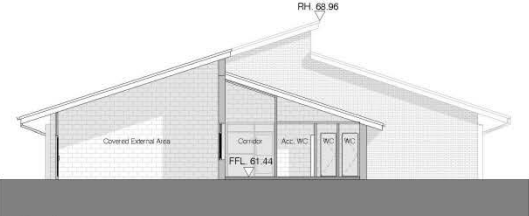

Section B
1:100

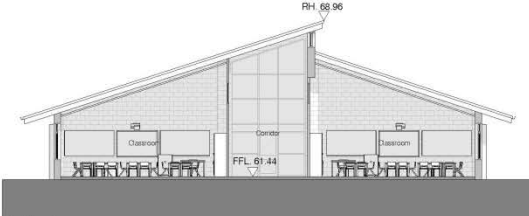

Section A
1:100

- LONDON
- LEEDS
- CARDIFF
- NEWCASTLE
- BRISTOL
- GLASGOW
- ABERDEEN
- MANCHESTER
- LONDON

| No. | Date | Description | By | CHK |
|-----|------|-------------|----|-----|
| | | | | |

PLANNING

darnton
ARCHITECTS

CARDIFF
F/Gilberton Street, Cardiff, CF10 9BT
Tel: 0300 224 2885 www.darnton.com

| | |
|--------------------|--|
| CLIENT | |
| PROJECT | Estimote Primary School |
| PHASE | Ground Floor Existing and Phase 1 Plan and Phase 1 Section |
| DATE | 11/10 |
| SCALE | A3 1/100 |
| PROJECT NO. | 1005015 |
| DATE | 11/10 |
| PROJECT NO. | 17000 - 002 - 04 - 001 - DR - A - 1 - 001 / |
| DATE | 11/10 |
| PROJECT NO. | 17000 - 002 - 04 - 001 - DR - A - 1 - 001 / |
| DATE | 11/10 |
| PROJECT NO. | 17000 - 002 - 04 - 001 - DR - A - 1 - 001 / |
| DATE | 11/10 |
| PROJECT NO. | 17000 - 002 - 04 - 001 - DR - A - 1 - 001 / |
| DATE | 11/10 |

Floor Plans and Section Phase 2

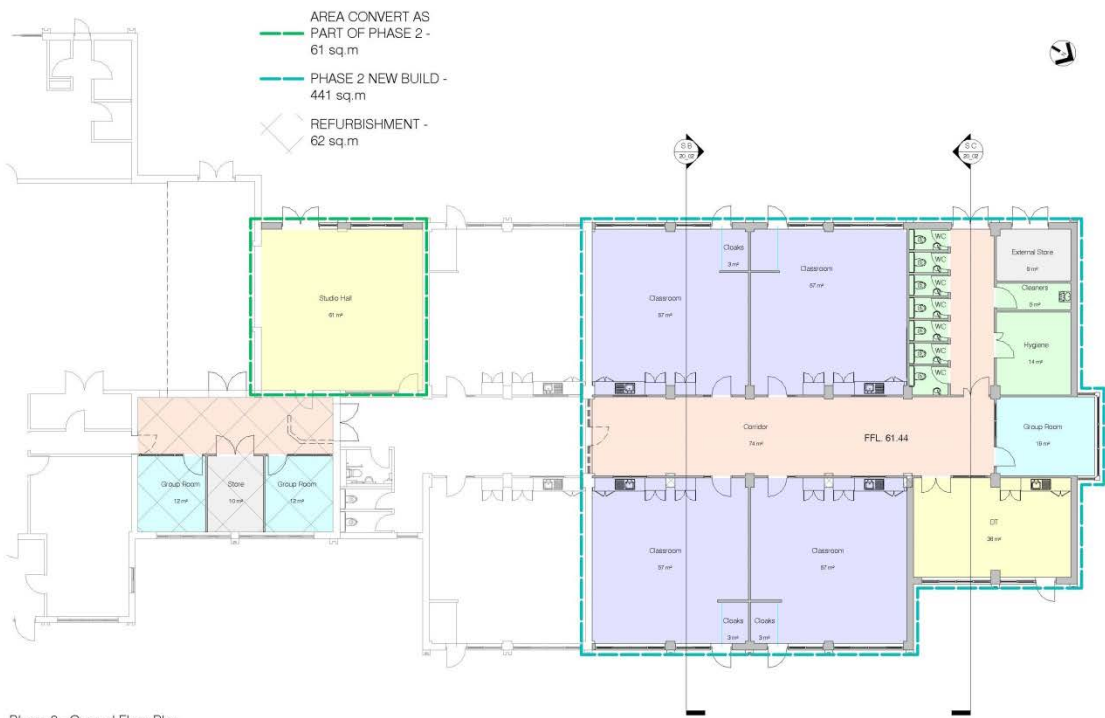

Phase 2 - Ground Floor Plan
1:100



Section C
1:100



Section D
1:100



- LONDON
- LEEDS
- CARDIFF
- NEWCASTLE
- BRISTOL
- GLASGOW
- ABERDEEN
- NEWTON
- BANGOR
- MANCHESTER
- LONDON

| No. | Date | Description | By | CHK |
|-----|------------|-------------------|----|-----|
| 1 | 09/03/2011 | ISSUED FOR TENDER | DA | DA |
| 2 | 09/03/2011 | REVISED | DA | DA |

PLANNING

darnton
ARCHITECTS

CARDIFF
15 Galloway Street, Cardiff, CF1 1BT
Tel: 0300 3234 2889 www.darnton.co.uk

| | | | |
|---|-------|----------|------|
| PROJECT | | | |
| Wales Council | | | |
| Name: Estem Brook Primary School | | | |
| Address: Edward Floor Phase 2 and Sedroed 6 and C | | | |
| SCALE | | | |
| PLAN: | 1:100 | PLAN: | 1:50 |
| ELEVATION: | 1:50 | SECTION: | 1:20 |
| DATE | | | |
| 17/03/11 | DA | 18/03/11 | DA |
| 19/03/11 | DA | 20/03/11 | DA |
| NOTES | | | |
| 1. THIS PLAN IS THE PROPERTY OF DARNTON ARCHITECTS AND SHOULD NOT BE REPRODUCED OR COPIED WITHOUT THE WRITTEN PERMISSION OF DARNTON ARCHITECTS. | | | |
| 2. THIS PLAN IS THE PROPERTY OF DARNTON ARCHITECTS AND SHOULD NOT BE REPRODUCED OR COPIED WITHOUT THE WRITTEN PERMISSION OF DARNTON ARCHITECTS. | | | |
| 3. THIS PLAN IS THE PROPERTY OF DARNTON ARCHITECTS AND SHOULD NOT BE REPRODUCED OR COPIED WITHOUT THE WRITTEN PERMISSION OF DARNTON ARCHITECTS. | | | |
| 4. THIS PLAN IS THE PROPERTY OF DARNTON ARCHITECTS AND SHOULD NOT BE REPRODUCED OR COPIED WITHOUT THE WRITTEN PERMISSION OF DARNTON ARCHITECTS. | | | |

Roof Plan Phase 2

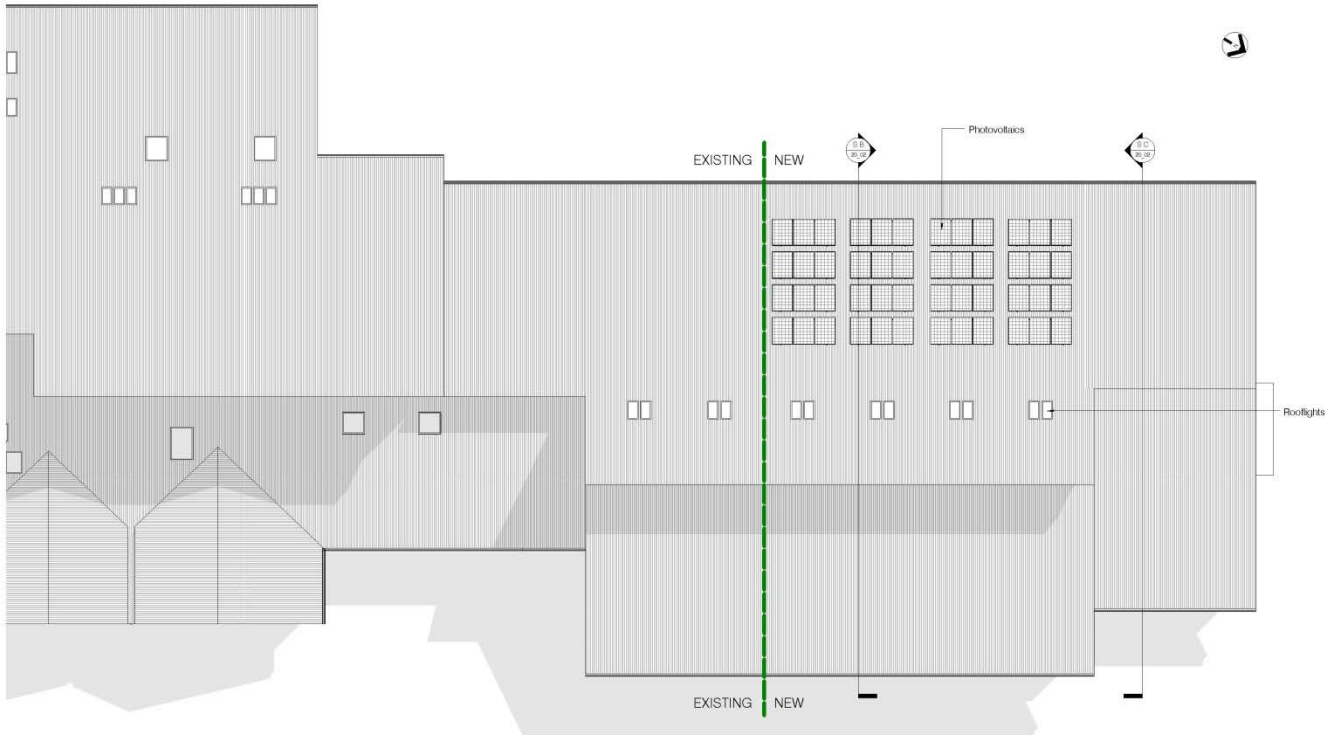

Phase 2 - Roof Plan
1:100



- LONDON
- LEEDS
- CARDIFF
- NEWCASTLE
- BRISTOL
- GLASGOW
- ABERYSTWYTH
- NEWTON
- BANGOR
- MANCHESTER
- LONDON

| | | |
|---|-------------------|-------|
| 1 | PLANNING | 1:100 |
| 2 | PHOTovoltaics | 1:100 |
| 3 | Rooflights | 1:100 |
| 4 | Roof Plan Phase 2 | 1:100 |



CARDIFF
10 Colwyn Road, Cardiff, CF11 8BT
Tel: 0300 2024 2085 www.darnton.co.uk

| | |
|----------|----------------------------|
| Client | Wales Council |
| Project | Ednam Brook Primary School |
| Drawn | Phase 2 - Roof Plan |
| Scale | 1:100 |
| Drawn | 04/11/16 |
| Checked | 04/11/16 |
| Approved | 04/11/16 |
| Drawn | 04/11/16 |
| Checked | 04/11/16 |
| Approved | 04/11/16 |

Floor Plans All Phases

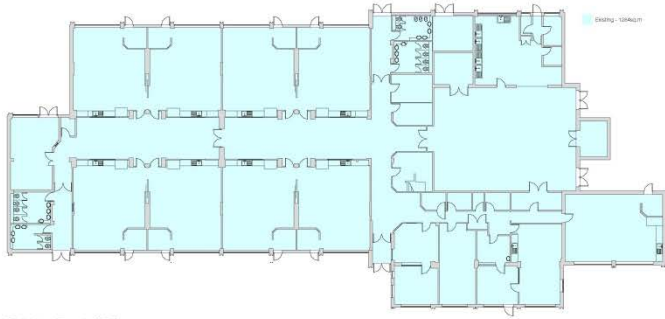

Existing Total GIFA 1284 sq.m
1:200

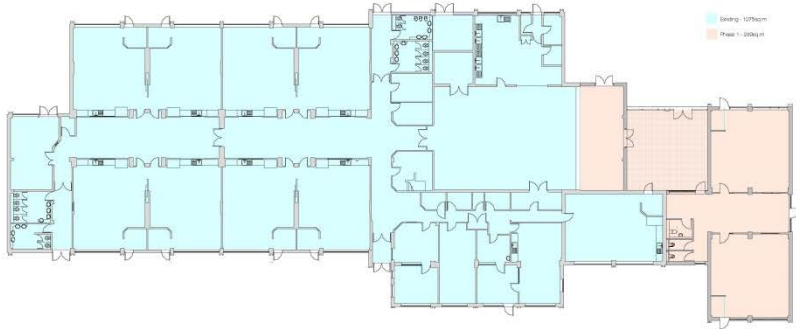

Phase 1 Total GIFA 1564 sq.m
1:200

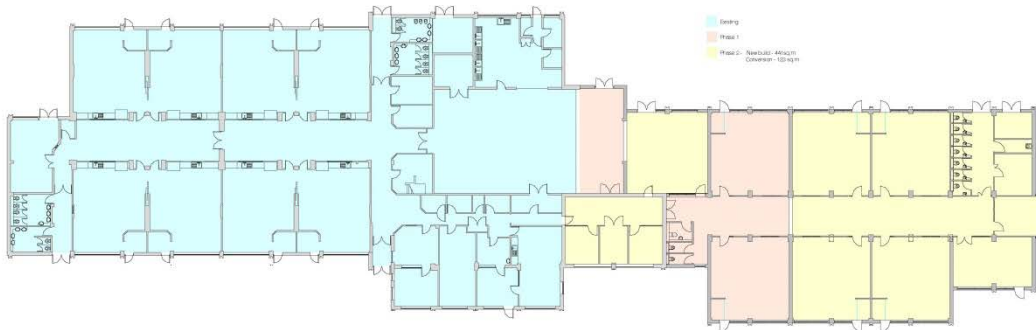

Phase 2 Total GIFA 2005 sq.m
1:200



- LONDON
- LEEDS
- CARDIFF
- NEWCASTLE
- BRISTOL
- GLASGOW
- ABERPWTH
- NEWQUAY
- BANGOR
- MANCHESTER
- LIVERPOOL

| No. | Date | Description | By | Chk. |
|-----|----------|--------------------------------|----|------|
| 1 | 11/01/21 | Approved drawings - all phases | LD | LD |
| 2 | 11/01/21 | Revised | LD | LD |

PLANNING

darnton
ARCHITECTURE

CARDIFF
5 Gales Road, Cardiff, CF11 1JG
Tel: 03 254 3581 www.darnton.com

| | |
|-------------------------------------|---|
| DATE | 11/01/21 |
| CLIENT | Wentley Council |
| PROJECT | Wentley Brook Primary School |
| PHASE | All Phases GIFA Plans |
| SCALE | 1:200 |
| DESIGNER | LD |
| CHECKER | LD |
| DATE | 11/01/21 |
| PROJECT NO. | 17150 - 001 - 001 - 001 - 001 - A - 200-01 A |
| PROJECT NAME | WENTLEY BROOK PRIMARY SCHOOL |
| PROJECT ADDRESS | WENTLEY BROOK PRIMARY SCHOOL, WENTLEY BROOK, WENTLEY, CARDIFF, CF11 1JG |
| PROJECT CONTACT | DAVID LLOYD, PROJECT MANAGER, 03 254 3581 |
| PROJECT CONTACT EMAIL | DAVID.LLOYD@DARNTON.COM |
| PROJECT CONTACT PHONE | 03 254 3581 |
| PROJECT CONTACT FAX | 03 254 3582 |
| PROJECT CONTACT WEBSITE | WWW.DARNTON.COM |
| PROJECT CONTACT SOCIAL MEDIA | FACEBOOK: /DARNTONARCHITECTURE |
| PROJECT CONTACT INSTAGRAM | @DARNTONARCHITECTURE |
| PROJECT CONTACT TWITTER | @DARNTONARCHITECTURE |
| PROJECT CONTACT LINKEDIN | DARNTON ARCHITECTURE |
| PROJECT CONTACT YOUTUBE | DARNTON ARCHITECTURE |
| PROJECT CONTACT GITHUB | DARNTON ARCHITECTURE |
| PROJECT CONTACT PINTEREST | DARNTON ARCHITECTURE |
| PROJECT CONTACT TUMBLR | DARNTON ARCHITECTURE |
| PROJECT CONTACT SLIDESHARE | DARNTON ARCHITECTURE |
| PROJECT CONTACT SKETCHBOOK | DARNTON ARCHITECTURE |
| PROJECT CONTACT MEDIUM | DARNTON ARCHITECTURE |
| PROJECT CONTACT Dribbble | DARNTON ARCHITECTURE |
| PROJECT CONTACT Behance | DARNTON ARCHITECTURE |
| PROJECT CONTACT DeviantArt | DARNTON ARCHITECTURE |
| PROJECT CONTACT SoundCloud | DARNTON ARCHITECTURE |
| PROJECT CONTACT Bandcamp | DARNTON ARCHITECTURE |
| PROJECT CONTACT Last.fm | DARNTON ARCHITECTURE |
| PROJECT CONTACT SoundCloud | DARNTON ARCHITECTURE |
| PROJECT CONTACT Bandcamp | DARNTON ARCHITECTURE |
| PROJECT CONTACT Last.fm | DARNTON ARCHITECTURE |

Bin and Cycle Stores

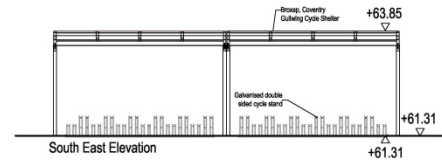
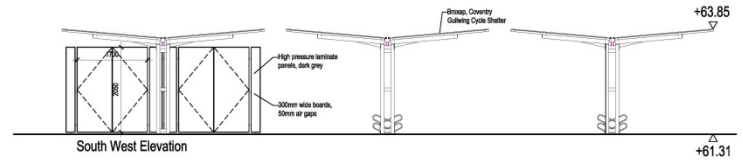
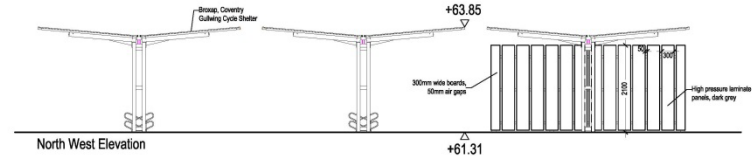
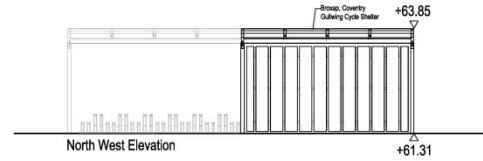
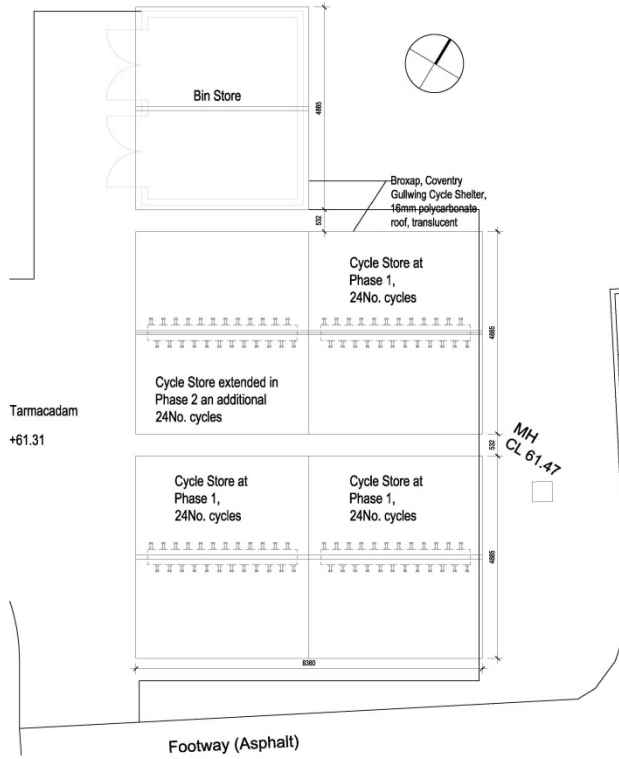

PLANNING ISSUE

darntonB3
ARCHITECTURE

CLIENT: Middlesbrough Council

PROJECT: William Brook Primary School

SUBJECT: Bin and Cycle Stores

| | | |
|---------------|-----------|-------------|
| SCALE 1:50 | DATE 1/21 | VERSION R01 |
| DATE 03/11/18 | BY | REVISED |

© COPYRIGHT BY DARNTON ARCHITECTURE

THE CLIENTS USE OF THIS DOCUMENTATION WITH OTHER RELEVANT DOCUMENTS IS AT THEIR SOLE RISK AND IS NOT TO BE REPRODUCED.

THE INFORMATION ON THIS PLAN IS FOR INFORMATION ONLY AND IS NOT TO BE USED FOR CONSTRUCTION.

NO PART OF THIS DOCUMENT IS TO BE REPRODUCED OR TRANSMITTED IN ANY FORM OR BY ANY MEANS, ELECTRONIC OR MECHANICAL, INCLUDING PHOTOCOPYING, RECORDING, OR BY ANY INFORMATION STORAGE AND RETRIEVAL SYSTEM.

- LONDON
- LEEDS
- CARDIFF
- NEWCASTLE
- BRISTOL
- GLASGOW
- ABERYSTWYTH
- NEWTON
- BRAINTON
- MANCHESTER
- LOUGHBOROUGH

View of school from Arundell Close



View of Nightingale Drive from School



Existing Cycle Shed



Approximate location of extension



Approximate location of MUGA



Pedestrian link from Nightingale Drive to School



View from Nightingale Drive to Coop Store



New Housing at The Mead



Aerial view showing housing sites to the north



6b) 16/08019/FUL - 6 Springfield Park, Trowbridge, Wiltshire, BA14 7HT
Two bedroom bungalow with associated parking and amenity area
Recommendation Approval

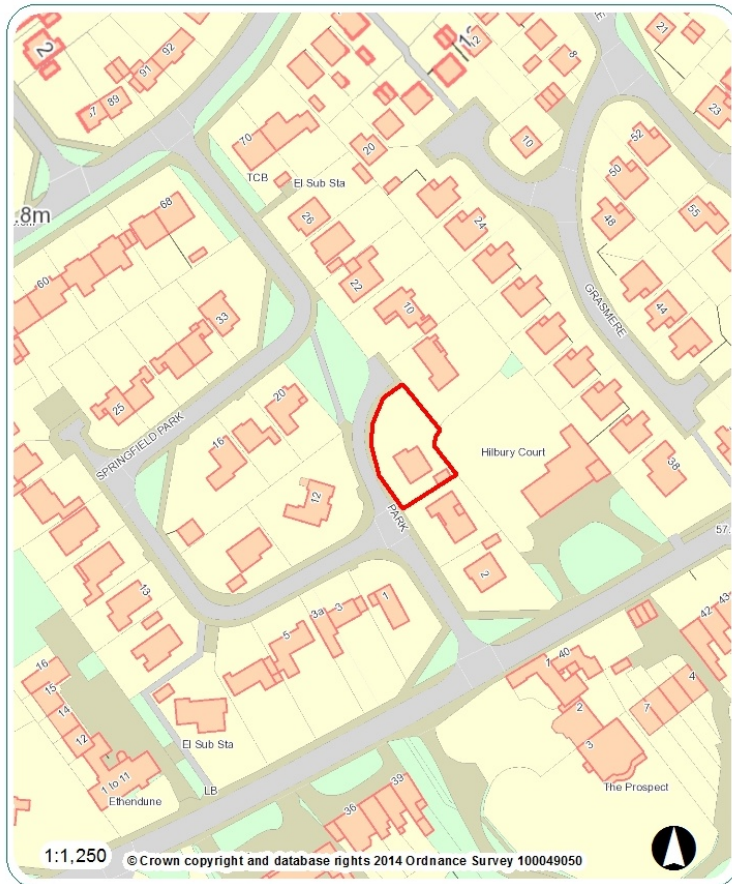

Site Location Plan

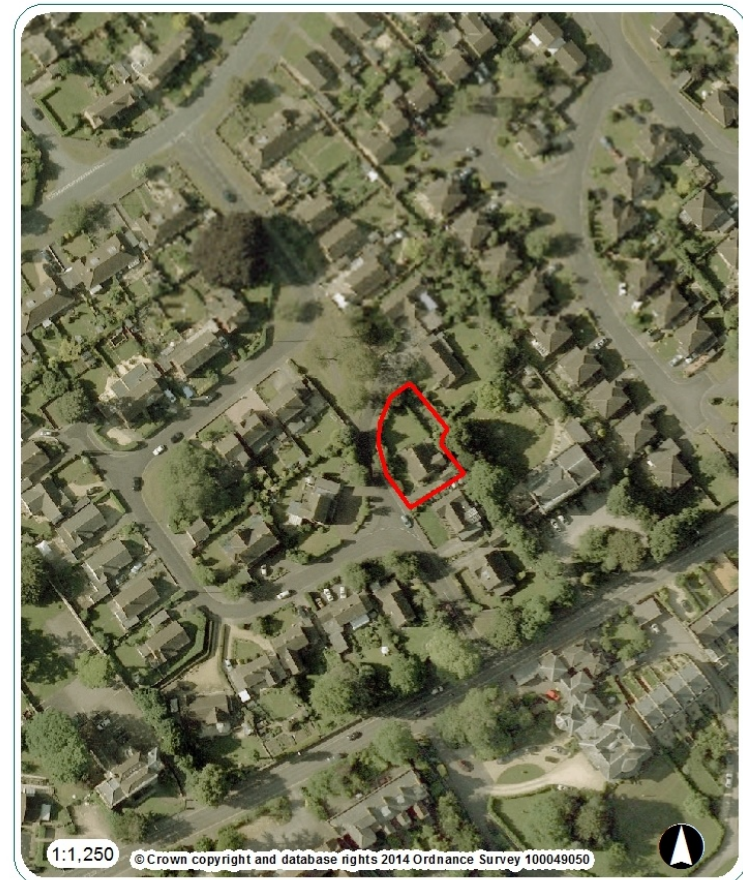

Aerial Photography



Location Plan

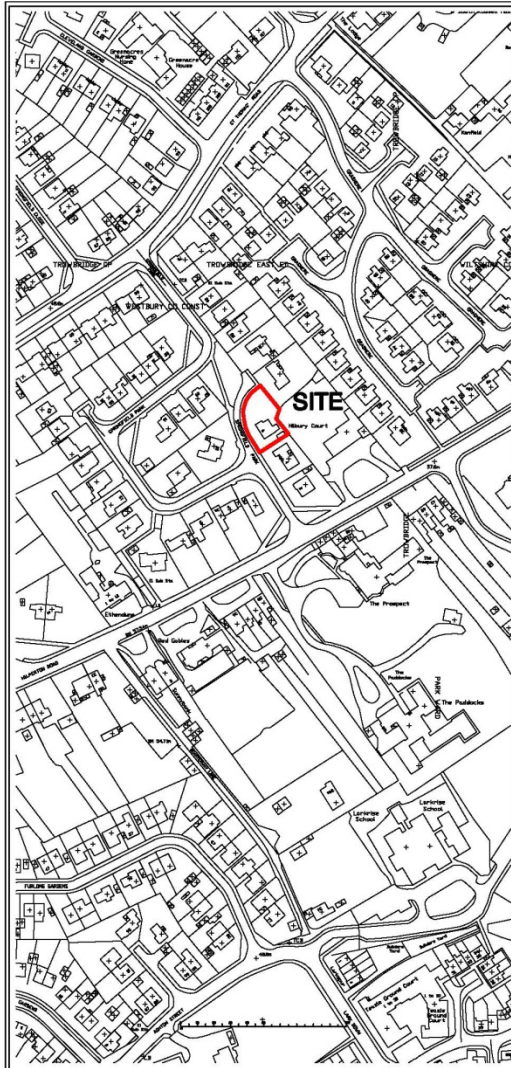

LOCATION PLAN
1:2500

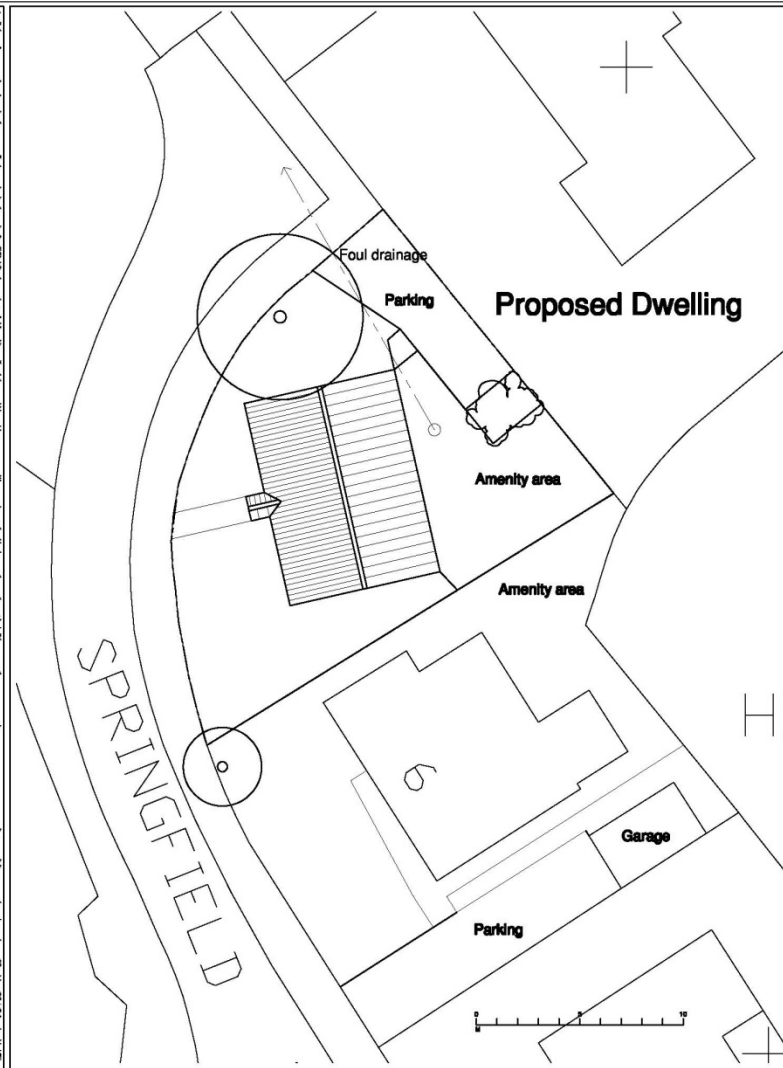

BLOCK PLAN
1:250

Copied with the permission of the Controller of Her Majesty's Stationary Office (c) Crown Copyright Licence No. 100004078

CHARTERED ARCHITECTS

© All rights reserved
This is a CAD drawing and should not be altered manually. Do not scale from this drawing, work to figured dimensions. Any discrepancies should be reported immediately. This drawing is to be read in conjunction with all other relevant documentation. All dimensions to be checked on site.

| Revisions | | |
|-----------|-------------|------|
| Ins. | Description | Date |
| - | | - |

N

HODGES ASSOCIATES

CHARTERED ARCHITECTS

The Studio Tel: +44 (0)1380 871972
13 Dale Lane North Fax: +44 (0)1380 871759
Stimple Ashton
Trowbridge, Wiltshire Email: office@hodgesassociates.co.uk
BA14 8ET Website: www.hodgesassociates.co.uk

Client:
HOUSEHOLD DEVELOPMENTS LTD

Project:
PROPOSED NEW DWELLING
6 SPRINGFIELD PARK
TROWBRIDGE
WILTSHIRE
BA14 7HT

Drawing Title:
LOCATION AND BLOCK PLAN

| | |
|--------------------------------|---|
| <small>Drawn by:</small> rh | <small>Date:</small> 19.04.18 |
| <small>Checked by:</small> | <small>Scale:</small> 1:2500 @ 1:200 at A3 |

| | | |
|--|----------------------|---|
| <small>Dep. No.:</small> 1606-01 | <small>Rev.:</small> | <small>Paper Size:</small> A3 |
|--|----------------------|---|

Elevations

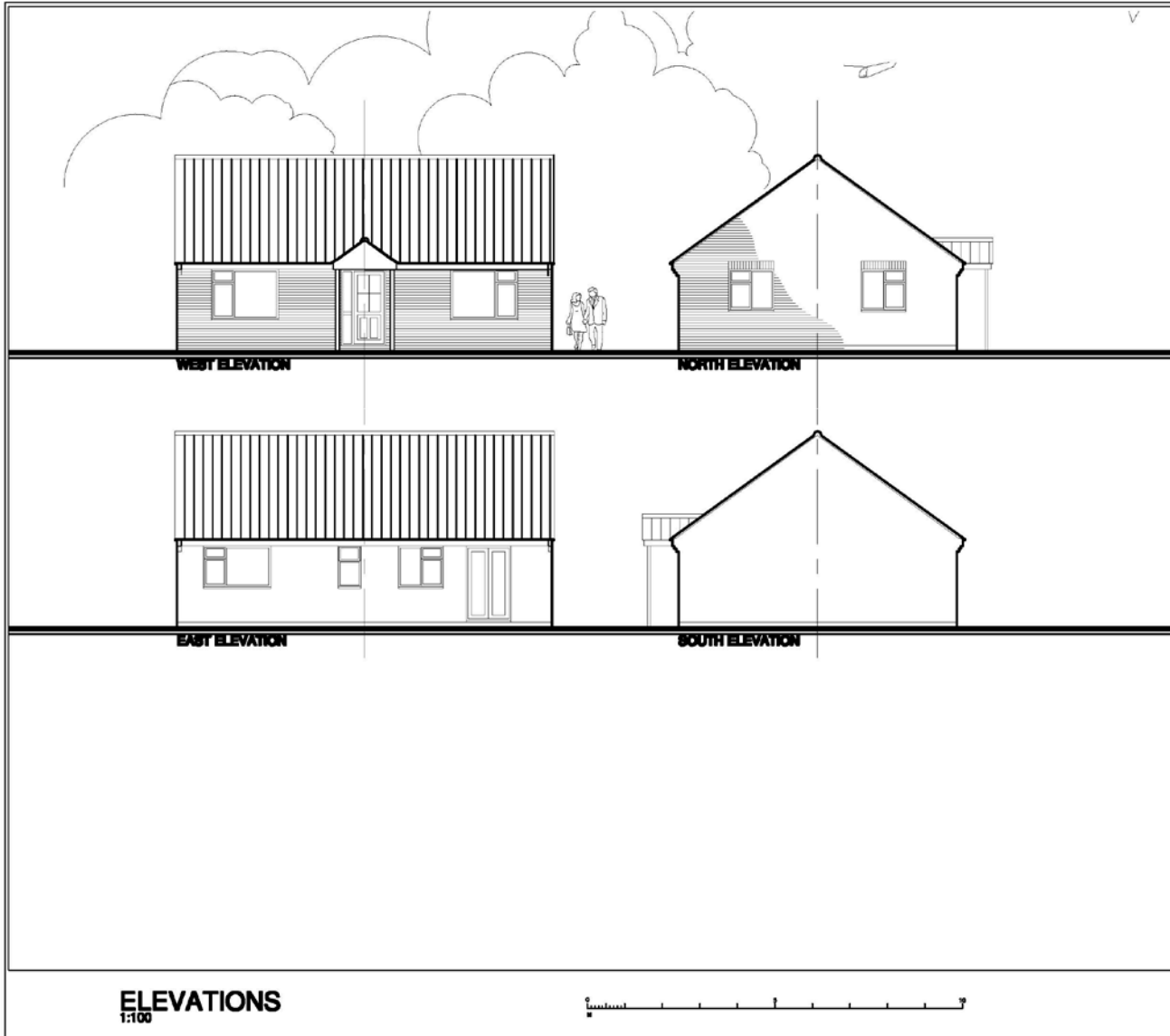

CHARTERED ARCHITECTS

© All rights reserved
 This is a CAD drawing and should not be altered manually.
 Do not scale from this drawing, work to figured dimensions.
 Any discrepancies should be reported immediately.
 This drawing is to be read in conjunction with all other relevant documentation.
 All dimensions to be checked on site.

| Revisions | | |
|-----------|-------------|------|
| Iss. | Description | Date |
| - | - | - |

HODGES ASSOCIATES 

CHARTERED ARCHITECTS

The Studio Tel: +44 (0)1380 871972
 13 Oak Lane North Fax: +44 (0)1380 871759
 Steeple Ashton
 Trowbridge, Wiltshire
 BA14 6EY Email: office@hodgesassociates.co.uk
 Website: www.hodgesassociates.co.uk

Client:
 MR P RANGER

Project:
 PROPOSED NEW DWELLING
 & SPRINGFIELD PARK
 TROWBRIDGE
 WILTSHIRE
 BA14 7HT

Drawing Title:
 PROPOSED ELEVATIONS

| | |
|----------------|----------------------|
| Drawn by rh | Date 18.04.18 |
| Checked by | Scale 1:100 at A3 |

| | | |
|-----------------------------|------|--------------------------|
| Draw. No. 1606-02 | Rev. | Paper Size. A3 |
|-----------------------------|------|--------------------------|

Floor Plans

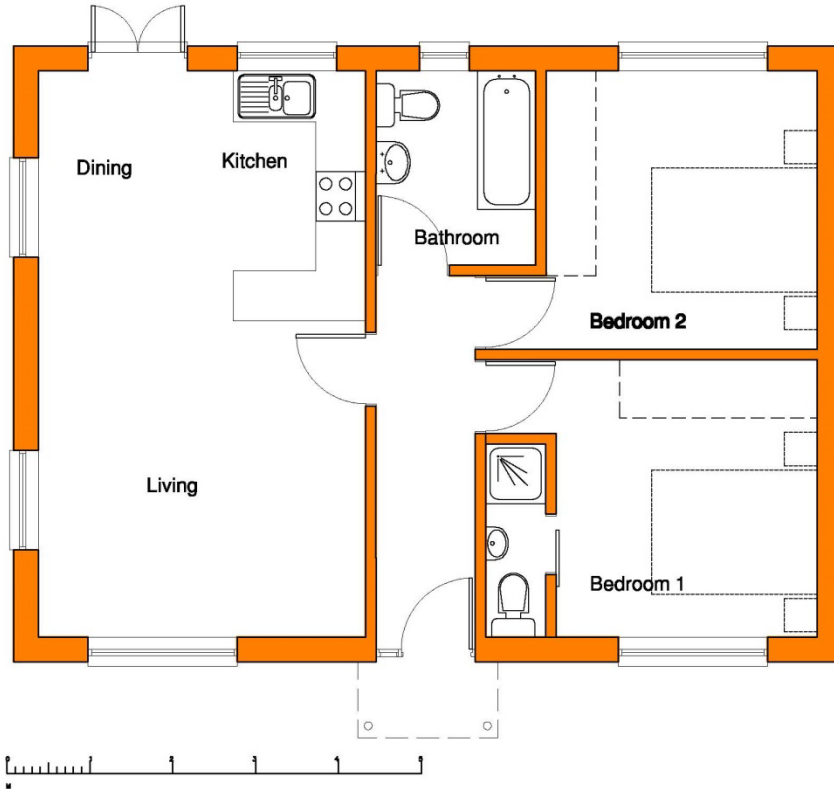

FLOOR PLAN
1:50

CHARTERED ARCHITECTS

© All rights reserved
 This is a CAD drawing and should not be altered manually.
 Do not scale from this drawing, work to figured dimensions.
 Any discrepancies should be reported immediately.
 This drawing is to be read in conjunction with all other relevant documentation.
 All dimensions to be checked on site.

Revisions

| Iss. | Description | Date |
|------|-------------|------|
| - | - | - |



HODGES ASSOCIATES
 CHARTERED ARCHITECTS

The Studio Tel: +44 (0)1380 871072
 13 Dale Lane North Fax: +44 (0)1380 871759
 Sopley Ashlan
 Trowbridge, Wiltshire
 BA14 8DT Email: office@hodgesassociates.co.uk
 Website: www.hodgesassociates.co.uk

Client:
 HOUSEHOLD DEVELOPMENTS LTD

Project:
 PROPOSED NEW DWELLING
 6 SPRINGFIELD PARK
 TROWBRIDGE
 WILTSHIRE
 BA14 7HT

Drawing Title:
 PROPOSED FLOOR PLAN

| | |
|-----------------|---------------------|
| Drawn by rjh | Date 19.04.18 |
| Checked by | Scale 1:50 at A3 |

| | | |
|----------------------------|------|--------------------------|
| Dep. No. 1606-02 | Rev. | Paper Size. A3 |
|----------------------------|------|--------------------------|

View of site from north west



View of site from south west



View of hammerhead and proposed access point



Position of boundary



No 8 Springfield Park



View of site from hammerhead



Rear amenity space to No 6



Front garden of No 6



Location of proposed house



Location of proposed house



Location of proposed house



6c) 16/06851/FUL - 139 Winsley,
Erection of one new attached dwelling, alterations to existing dwelling, access and parking and demolition of outbuildings
Recommendation Approval



Site Location Plan



Aerial Photography



Site Location Plan



Existing Site Plan

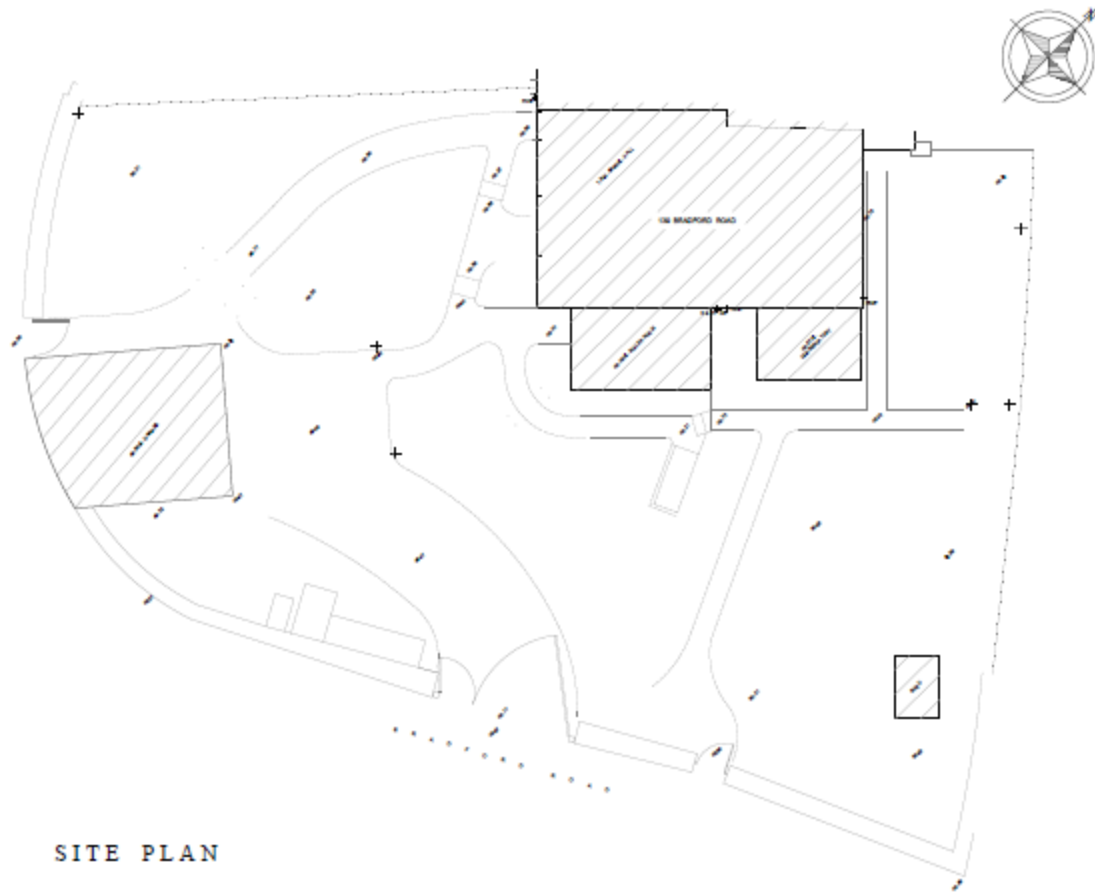

SITE PLAN

Proposed Plot Sub-Division Plan

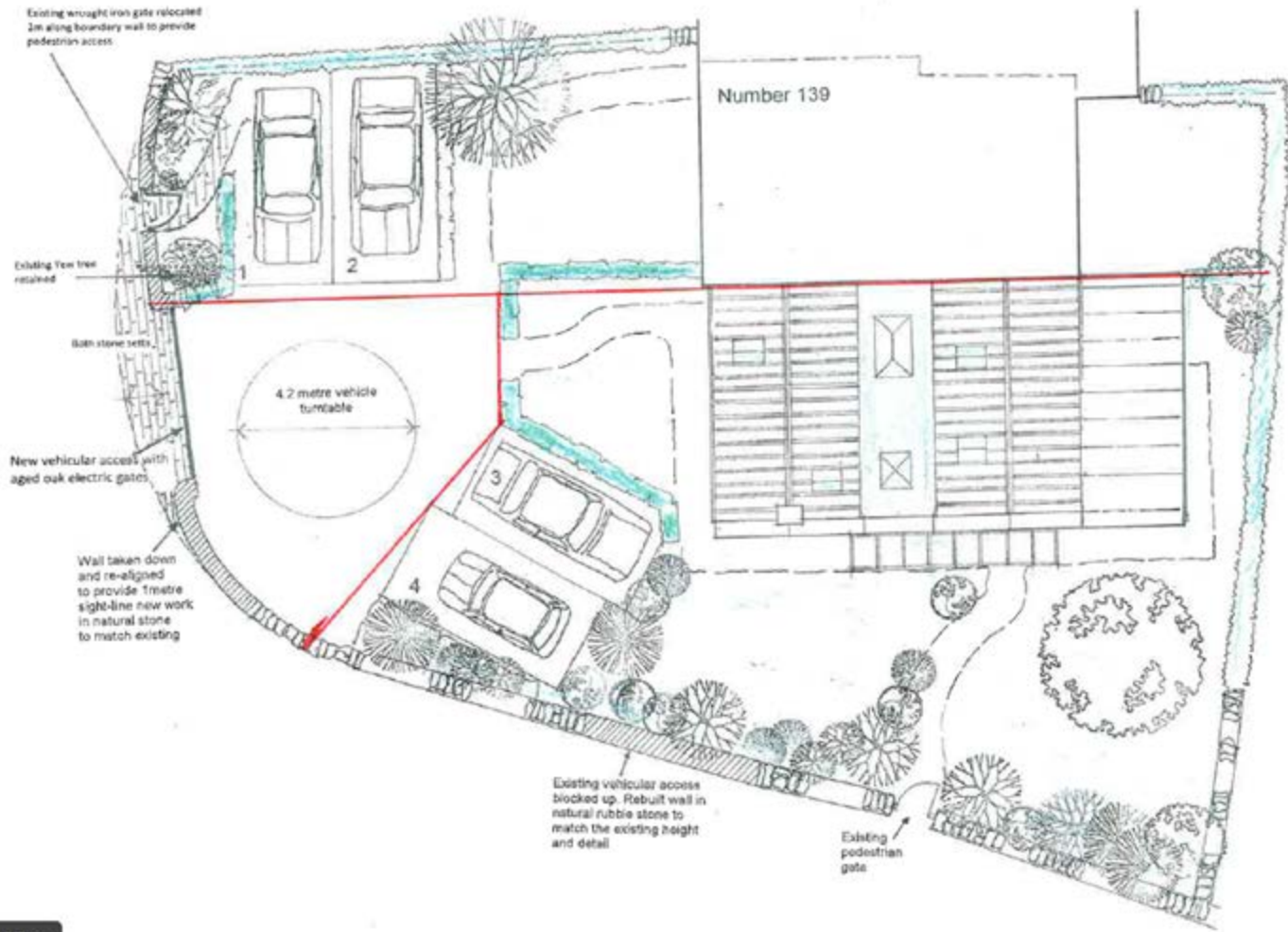

x 8.27 in

Existing and Proposed NE Elevation

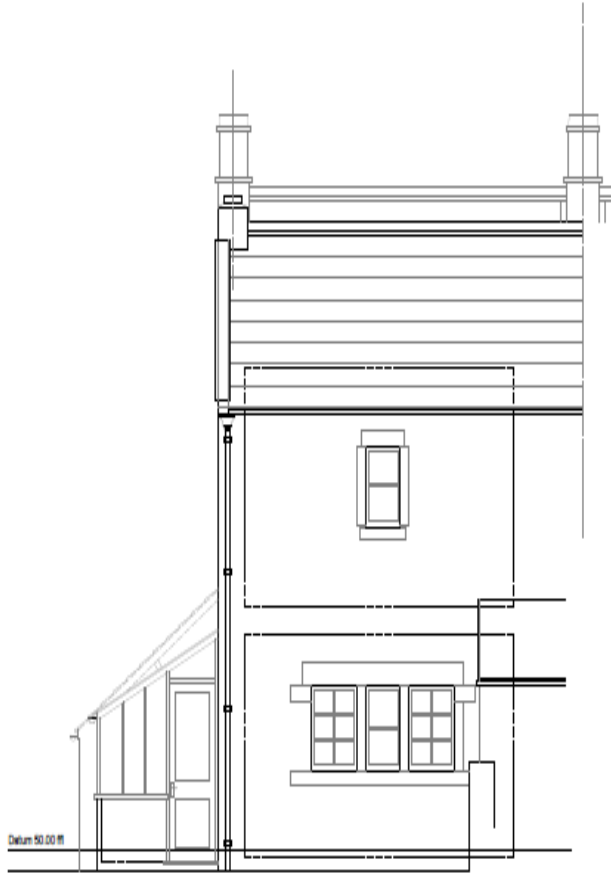

NORTH EAST ELEVATION



New house

Number 139

Existing & Proposed SE Elevations



SOUTH EAST ELEVATION



Existing and Proposed SW Elevation



SOUTH WEST ELEVATION



Number 139

New house

Proposed Ground and First Floor Plan

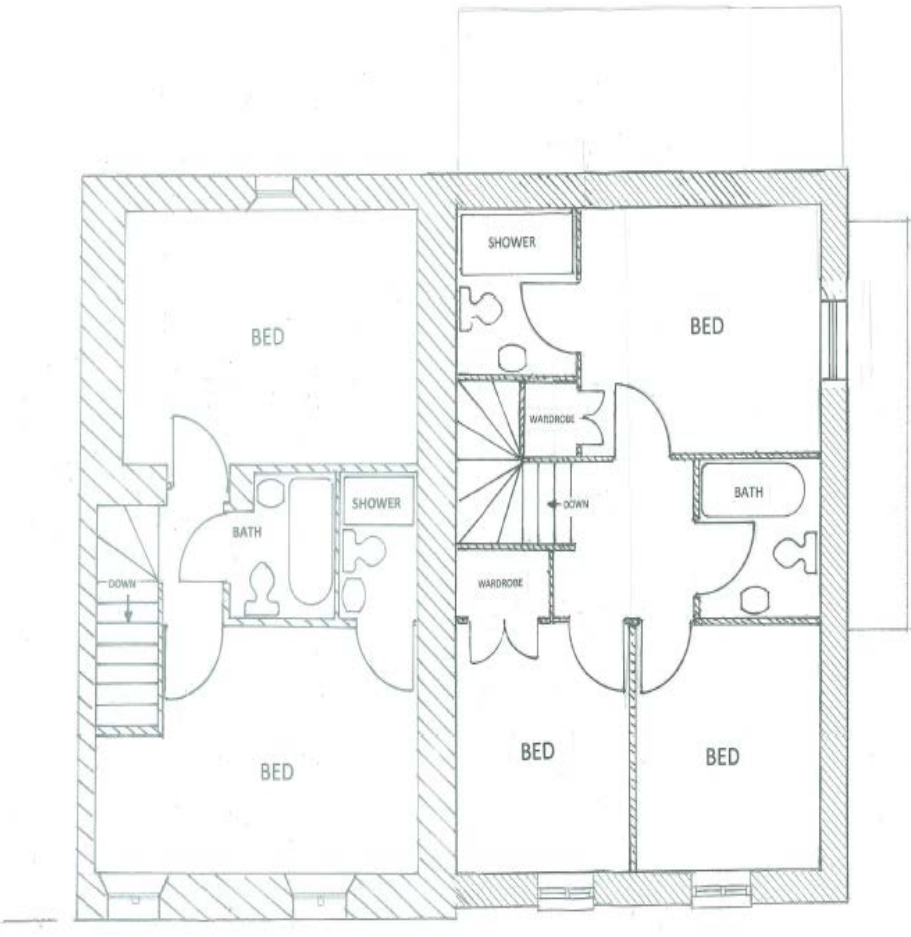
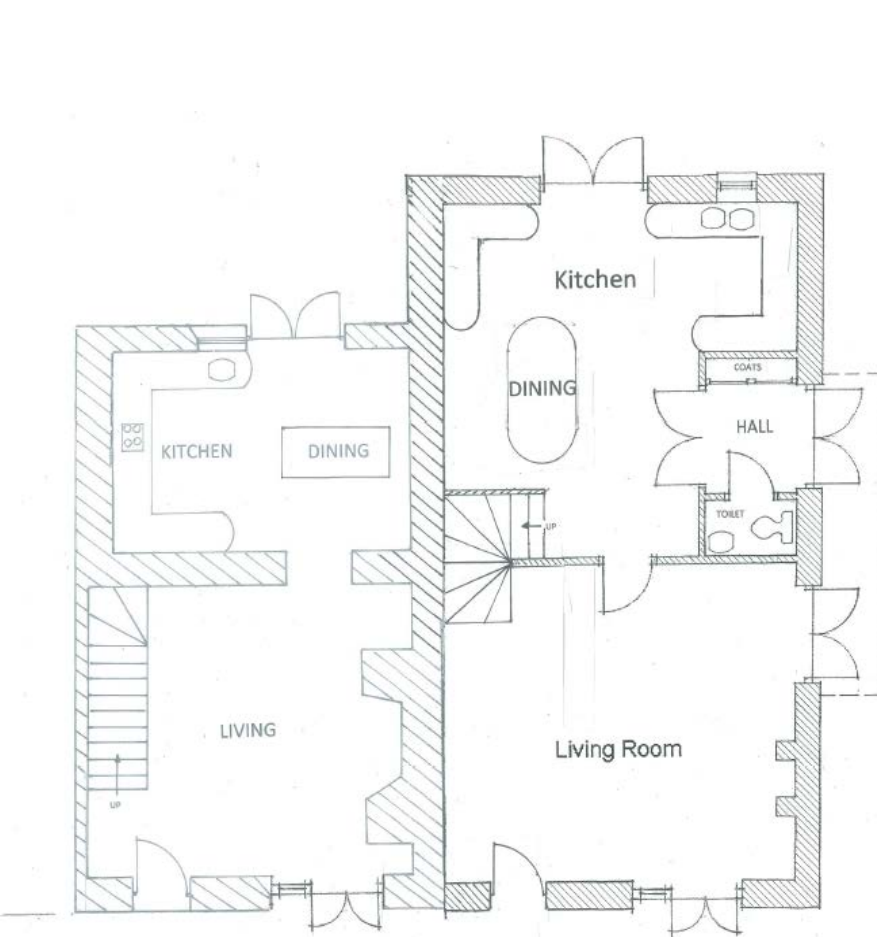











Western Area Planning Committee

23 November 2016

